



Matthew Paul Carvalho Poster Contest

HOW DID THE CONTEST GET STARTED??

MADD Canada's Matthew Paul Carvalho Poster Contest is named in memory of Matthew Paul Carvalho who was killed on February 15, 1990 by an impaired driver and whose father served as the chairperson for MADD Canada from 1995 to 1999.

2 Age Categories:

10 Years and Under

OR 11 to 14 Years

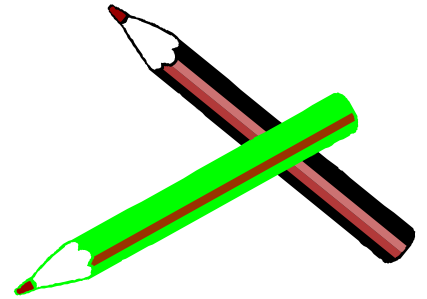

***You are encouraged to come up with your own theme based on
MADD Canada's Campaign 911 Program***

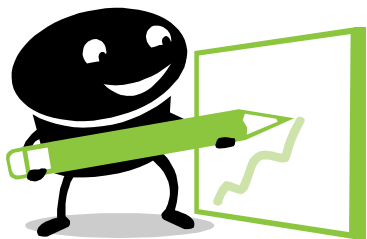

ENTER LOCALLY:

Many Chapters hold local contests.
Check www.madd.ca to locate your closest Chapter.

ENTER NATIONALLY:

Send your entry directly to the National Office at:

MADD Canada
2010 Winston Park Dr, Suite 500
Oakville, ON L6H 5R7

WHAT CAN YOU WIN???

1st Prize: \$250

2nd Prize: \$150

3rd Prize: \$100



The winning entry may be highlighted in MADD Canada's National *Campaign 911* program.

DEADLINE FOR SUBMISSIONS: May 1st.

** Please note contest is open to students in Canada only.*



Matthew Paul Carvalho Poster Contest

Each Poster Entry Must:

- **Not** display any personal information in the writing (name, age, school, etc) on the front.
- Have this entry form securely attached to the back of your entry (scotch tape is better than staples!)
- *Be the original work of **one** entrant. Any "copied" work or "joint efforts" will not qualify.*
- *Clearly reflect the theme's message, but entries **do not** have to contain the words of the theme*
- *Not include the use of any brand name product.*
- Become the property of MADD Canada. They will not be returned.

All entries must appropriately communicate MADD Canada's Campaign 911 Program

Poster Size & Materials:

- No smaller than 8½" (21.59 cm) x 11" (27.94 cm) – smaller works will NOT be entered into judging.
- No larger than 11" (27.94 cm) x 17" (43.81 cm) including borders – **larger works will not be entered.**
- May be created with a computer, crayons, markers, paints, inks or pencil.
- Cannot be made of wood, plastic, metal, glass or other breakable material.
- Must be mailed flat, not rolled or in tubes.
- May be submitted in English or French.

Official Contest Entry Form (please detach and send in with entry)

Name: _____

Address: _____

City: _____

Prov/Terr: _____ Postal Code: _____

Telephone: _____

Contest Category: (Check one)

10 yrs. & under _____ 11—14 yrs. _____

Teacher/Contact Name: _____

School Name: _____

School Address: _____

City: _____

Prov/Terr: _____ Postal Code: _____

Telephone: _____

Student agrees that the entry is an original work. Student hereby assigns the copyright to the entry and title to the entry to MADD Canada. MADD Canada shall have the right to use the entry for commercial purposes. This entry becomes the property of MADD Canada and shall not be returned. Your entry must include **both** signatures.

Student Signature _____ Parent/Guardian Signature _____